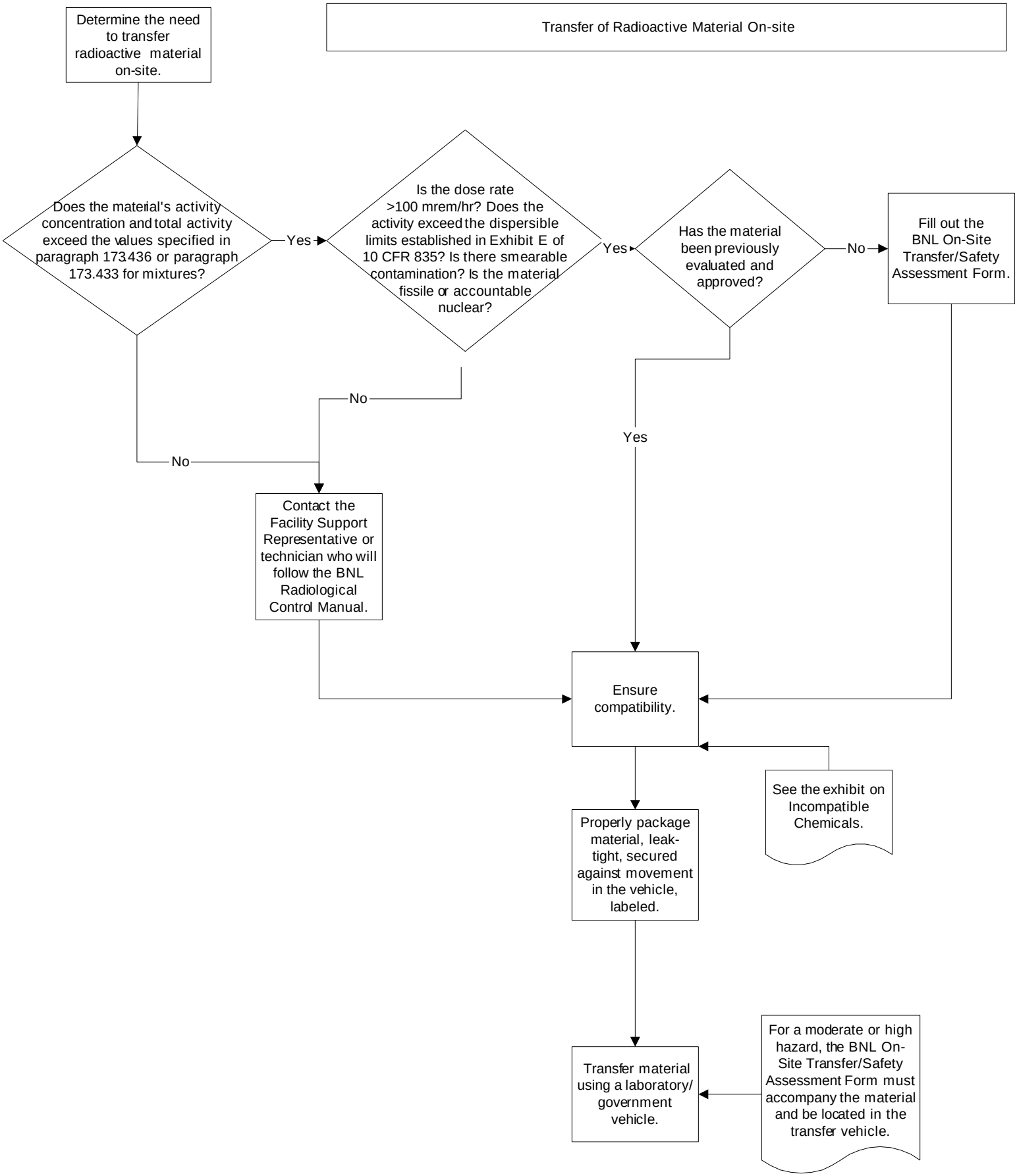Transfer of Radioactive Material On-site